



4961
HORSTMAN
LANE

**SKI-ACCESS
RESIDENCE**

5
BEDROOMS

5,315 SQ.FT.
RESIDENCE

7
BATHROOMS

9,015 SQ.FT.
LOT



EPITOMY OF LUXURY RESORT LIVING



Experience the ultimate in ski-in convenience, moving effortlessly from the slopes to the hot tub, all within a residence that epitomizes luxury resort living, crafted by architect Brent Murdoch. A finalist in the prestigious Georgie Awards, elements of wood, rock & metal finishes echo the mountains, while custom stained-glass panels cast jewelled light indoors across the open plan living area. Designed for comfort & style, the thoughtful layout easily accommodates large gatherings, featuring media room, ski room, wine cellar, elevator & expansive outdoor living area, making this the perfect home for hosting. Surrounded by forest, enjoy exceptional privacy along with convenient access to golf, ski lifts, lakes & trails from this secluded location in the exclusive Horstman Estates neighbourhood.

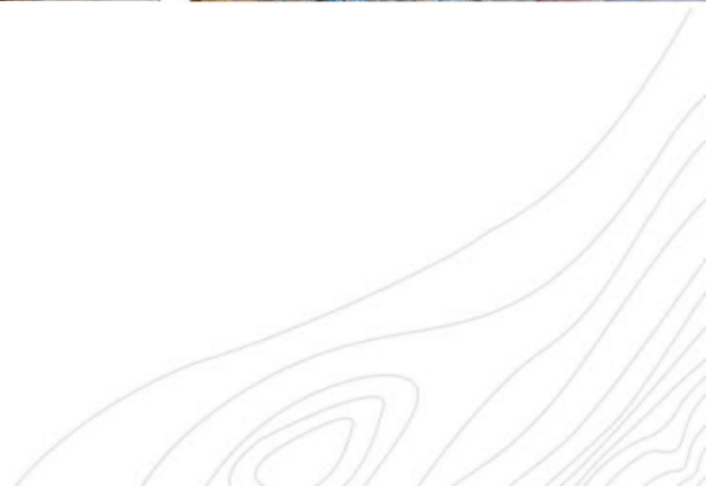



WINE CELLAR

LARGE OUTDOOR ENTERTAINING AREA WITH PRIVATE SKI-HOME TRAIL AND COVERED FIREPIT



HEATED SKI ROOM WITH AMPLE OF SPACE FOR CLOTHING AND EQUIPMENT







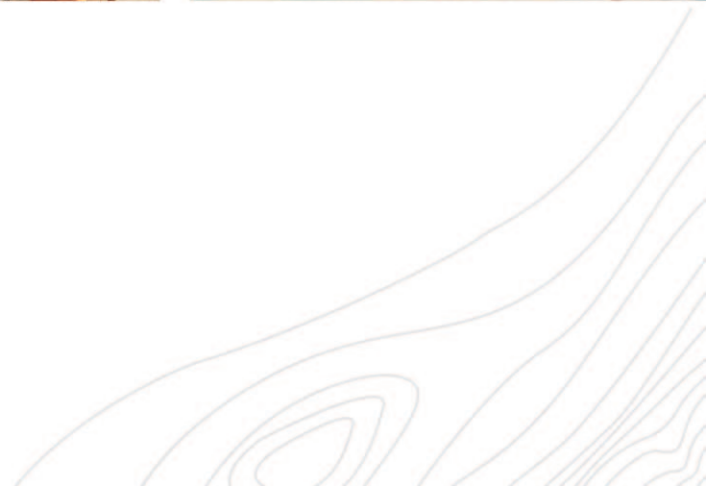

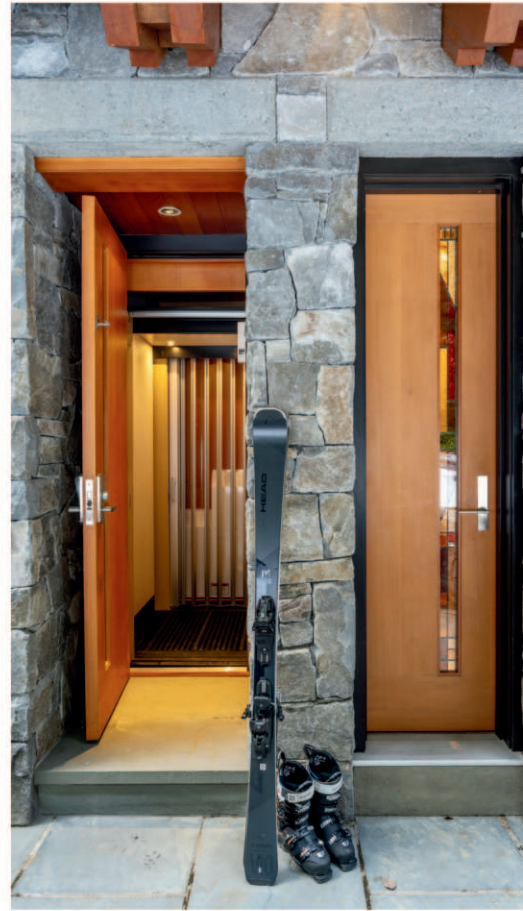

ACCESS TO ALL

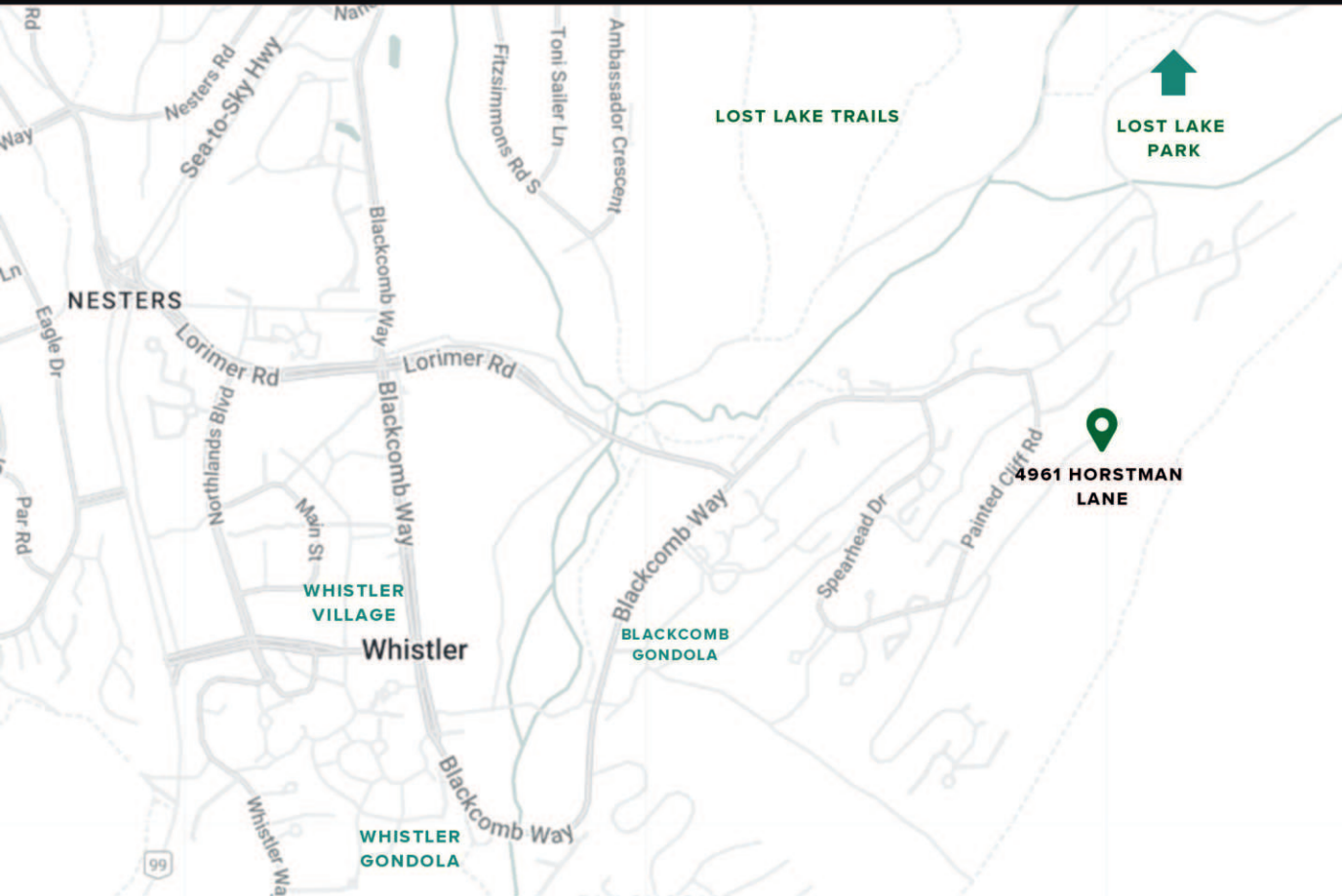

SKI - ACCESS

Ultimate ski-in residence with convenient access to ski lifts on Blackcomb Mountain.



CENTRALLY LOCATED

Easy access to Whistler Village by the free shuttle bus or short walk via Whistler's Valley Trail network.



HIKING & BIKING TRAILS

Quick and convenient access to the Valley Trail, the extensive Lost Lake trail network and more!



LOST LAKE PARK

Close to Whistler's warmest lake with dock and dog park.

4961 HORSTMAN LANE

MAIN FLOOR

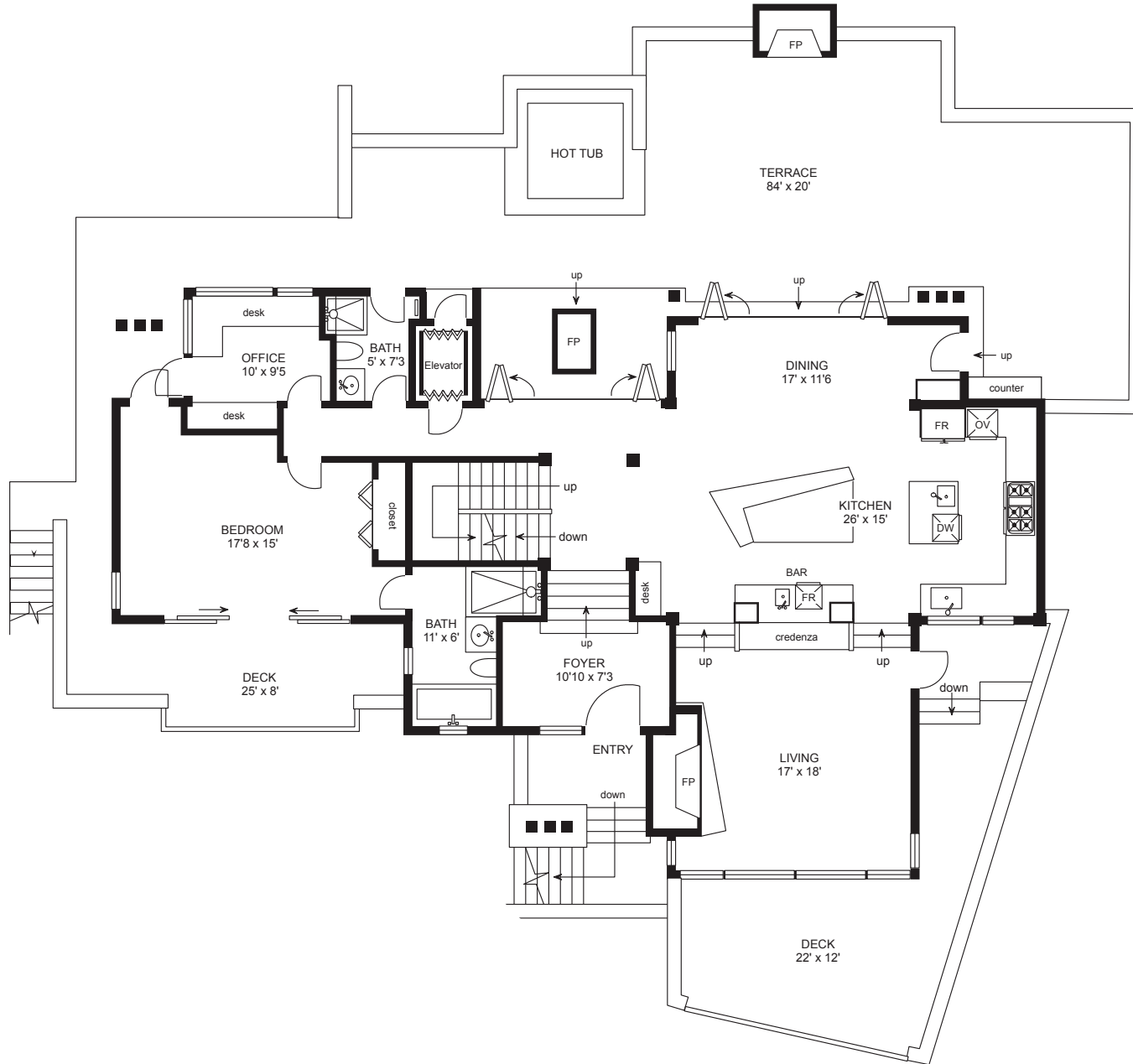

MEASUREMENT ARE APPROXIMATE, ACTUALS MAY VARY. MEASUREMENTS MAY INCLUDE NON-CONFORMING SPACE.

4961 HORSTMAN LANE

LOWER FLOOR



MEASUREMENT ARE APPROXIMATE, ACTUALS MAY VARY. MEASUREMENTS MAY INCLUDE NON-CONFORMING SPACE.

4961 HORSTMAN LANE

UPPER FLOOR

